

CURVE	D	Δ	L	R
A	50'18"	21°56'	123.5'	229.3'
B	50'18"	27'10"	100.0'	215.0'
C	44'15"	24'50"	84.4'	184.7'
D	63'36"	24'50"	144.2'	252.5'
E	63'36"	20'24"	115.2'	242.5'
F	24'11'9"	17'06"	51.2'	117.2'
G	24'11'9"	10'08"	43.9'	95.7'
H	32'00"	9'50"	52.0'	108.0'
I	37'00"	10'56"	59.7'	125.4'
J	19'10'9"	13'12"	44.5'	99.9'
K	19'10'9"	12'54.4"	44.5'	99.9'
L	10'30.5"	18.1'	26.4'	53.0'
M	20'30.5"	26.4'	53.0'	106.0'
N	20'30.5"	9'3.7"	41.0'	82.0'
O	20'30.5"	0'52"	116.0'	231.2'
P	61'10"	36'56"	94.4'	187.7'
Q	61'10"	27'30"	124.0'	252.5'
R	40'29'7"	29'07"	74.0'	148.0'
S	40'29'7"	19'18"	55.4'	110.8'
T	48'20"	17'56.4"	137.2'	274.4'
U	48'20"	11'57.4"	100.0'	200.0'
V	61'20"	14'50"	122.0'	244.0'
W	61'20"	14'50"	122.0'	244.0'
X	10'37"	19'55"	55.1'	110.2'
Y	10'37"	19'55"	55.1'	110.2'
Z	10'37"	19'55"	55.1'	110.2'

**DEDICATION**  
 I, J.C. Culpepper, owner and developer of this subdivision being a part of the Zero Phillips League and Cavit Estate, having subdivided same, do hereby dedicate the streets as shown for the use and benefit of the public, and the easements for the purpose shown hereon. Furthermore no building shall be erected on any lot hereon than the established building lines shown on this plat namely 30' on the front street lines or 20' on the side street lines.

**ACKNOWLEDGMENT**  
 THE STATE OF TEXAS  
 COUNTY OF BRAZOS  
 Before me, the undersigned, a Notary Public in and for the said county and State on this day personally appeared, J.C. Culpepper, owner of Culpepper Manor, known to me to be the person whose name is subscribed to the foregoing dedication, and acknowledged to me that he executed the same for the purpose therein expressed.  
 Given under my hand and seal of office this 24 day of March, A.D. 1958  
 [Signature]  
 Notary Public in and for Brazos County, Texas.

**SURVEYOR'S CERTIFICATE**  
 I, [Signature], Licensed Professional Surveyor, do hereby certify that I prepared this plat from an actual survey of the land and that the iron rods and concrete monuments which are shown thereon were properly placed under my supervision.  
 Sworn and subscribed before me, the undersigned authority on this the 24 day of March, 1958.  
 [Signature]  
 Notary Public in and for Brazos County, Texas.

**NOTE:**  
 All block corners, Street intersections, Ends of Curves and angle points are marked with Conc. Monuments.  
 All lot corners are marked with steel rods.  
 All distances shown on Curves are chord distances.  
 All Streets are 30.0' wide.  
 All Block corners have 25' tangents unless otherwise noted.



Copy from courthouse  
 dm 12/97

COPY FROM COURTHOUSE

**CERTIFICATE OF APPROVAL**  
 I, [Signature], Chairman of the City Planning & Zoning Commission of the City of Bryan, State of Texas, hereby certify that the attached plat was duly filed for approval with the City Planning & Zoning Commission of the City of Bryan on the [Date] day of [Month], A.D. 1958, and same was duly approved on the [Date] day of [Month], A.D. 1958, by said Commission.  
 [Signature]  
 Chairman, City Planning & Zoning Commission, Bryan, Texas.

To the County Clerk of Brazos County: Under Ordinance [Number] of the City of Bryan, the approval of this plat by the City Planning & Zoning Commission is automatically terminated after the [Date] day of [Month], 1958, and unless this plat is presented for filing on or before said date it should not be accepted for filing.  
 City Planning & Zoning Commission  
 [Signature]  
 City Engineer

**CULPEPPER MANOR**  
**SECOND INSTALLMENT**  
**BRYAN TEXAS**  
 SCALE: 1"=100'

413

SCALE 1" = 100'

CULPEPPER MANOR  
 SECOND INSTALLMENT  
 BRYAN, TEXAS  
 NORTH HALF  
 D.R.: VOL. 188, P.G. 413  
 MARCH, 1958

20' Easement changed to  
 Utility Easement  
 1-22-60  
 R.F.D.  
 (Drainage Easement  
 released 1-22-60  
 by action of City  
 Commission)

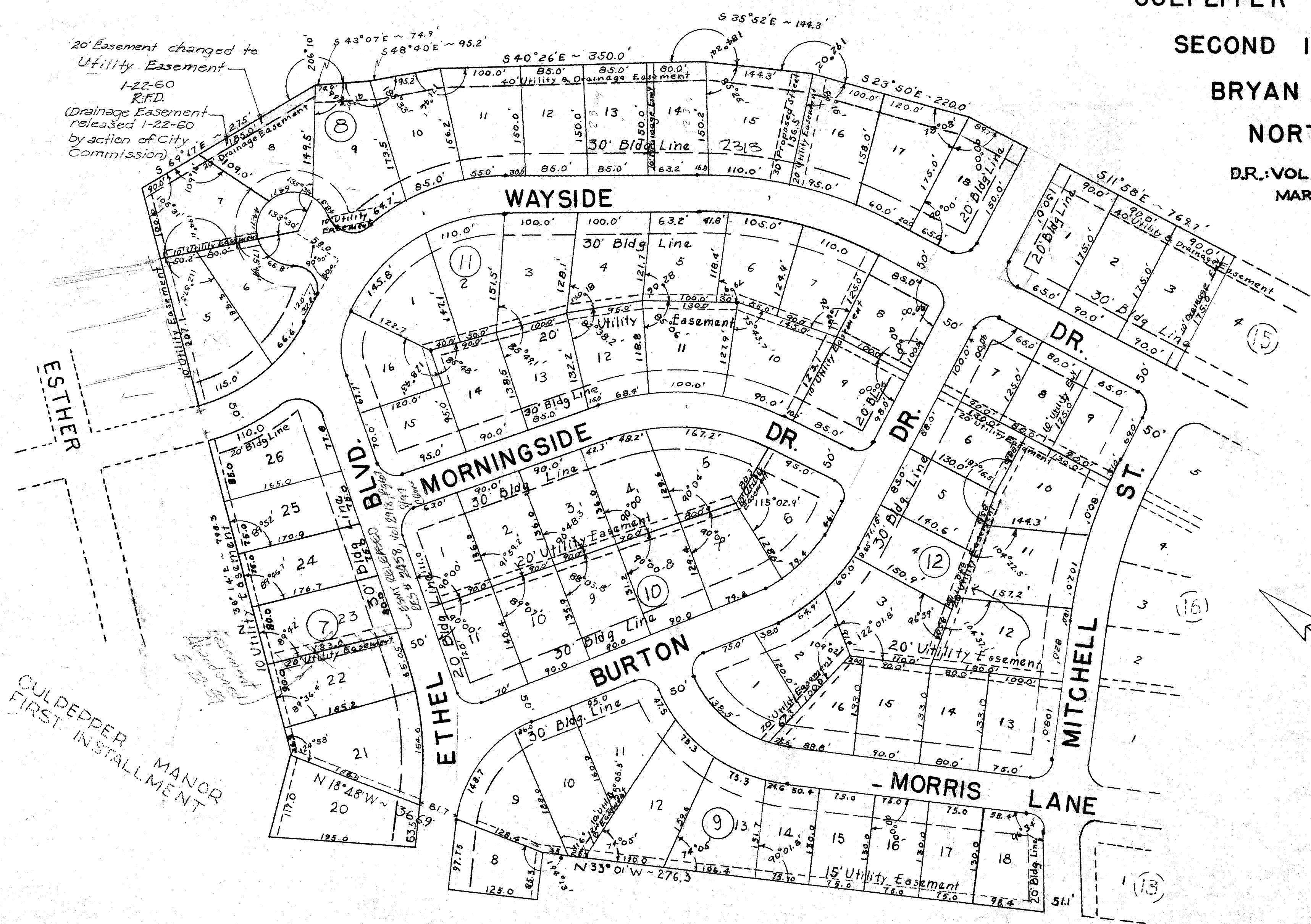

on burden  
as z/hrs

on burden  
z/hrs

CULPEPPER MANOR  
 FIRST INSTALLMENT

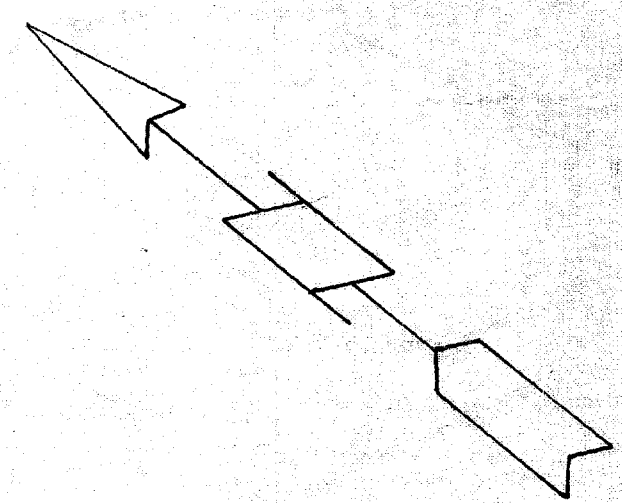

CURVE DATA

CURVE	Δ	D	T	L	R
A	50°18'	21°56'	123.5'	229.3'	263.0'
B	50°18'	27°10'	100.0'	185.2'	213.0'
C	44°13'		34.4'		84.7'
D	63°38'	24°50'	144.2'	256.2'	232.5'
E	63°38'	20°24'	175.2'	311.9'	282.5'
F	28°27.9'	11°06'	131.2'	256.5'	517.2'
G	28°27.9'	10°06'	143.9'	281.8'	567.2'
H	32°00'	9°58'	165.0'	321.06'	575.4'
I	32°00'	10°56'	150.7'	292.7'	525.4'
J	13°10.9'	13°12'	50.2'	99.9'	435.09'
K	13°10.9'	14°54.4'	44.5'	88.5'	385.09'
L	20°30.5'		18.1'		100.1'
M	20°30.5'		26.4'		146.1'
N	20°30.5'	9°37'	107.8'	213.2'	596.5'
O	20°30.5'	8°52'	116.9'	231.2'	646.5'
P	61°19'	36°36'	94.4'	167.7'	159.25'
Q	61°19'	27°39'	124.0'	221.8'	209.25'
R	40°49.7'	29°07'	74.0'	140.2'	198.8'
S	40°49.7'	39°16'	55.4'	104.0'	148.8'
T	46°20'	21°18'	115.8'	217.5'	270.63'
U	46°20'	17°56.4'	137.2'	258.6'	320.63'
V	25°42.1'	11°37.2'	112.6'	221.2'	493.62'
W	61°20'	34°30'	100.0'	177.8'	168.6'
X	109°37'		51.9'		36.6'
Y					50.0'
Z	13°47'	13°55'	53.7'	99.0'	444.3'

SCALE: 1" = 100'

CULPEPPER MANOR  
 SECOND INSTALLMENT  
 BRYAN, TEXAS  
 SOUTH HALF

D.R.: VOL. 188, PG. 413  
MARCH, 1958

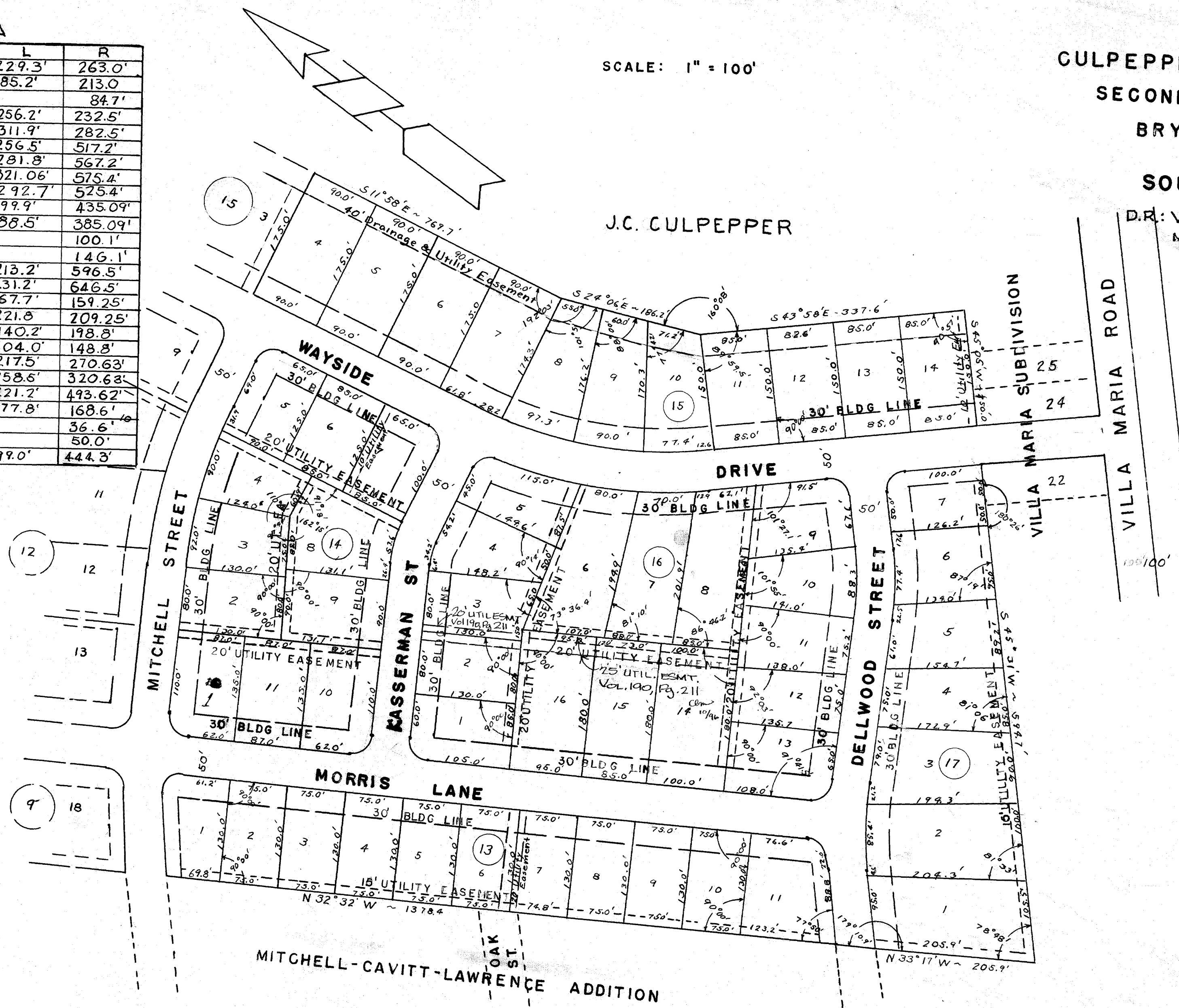

on base  
UD 2/1/00